My Family

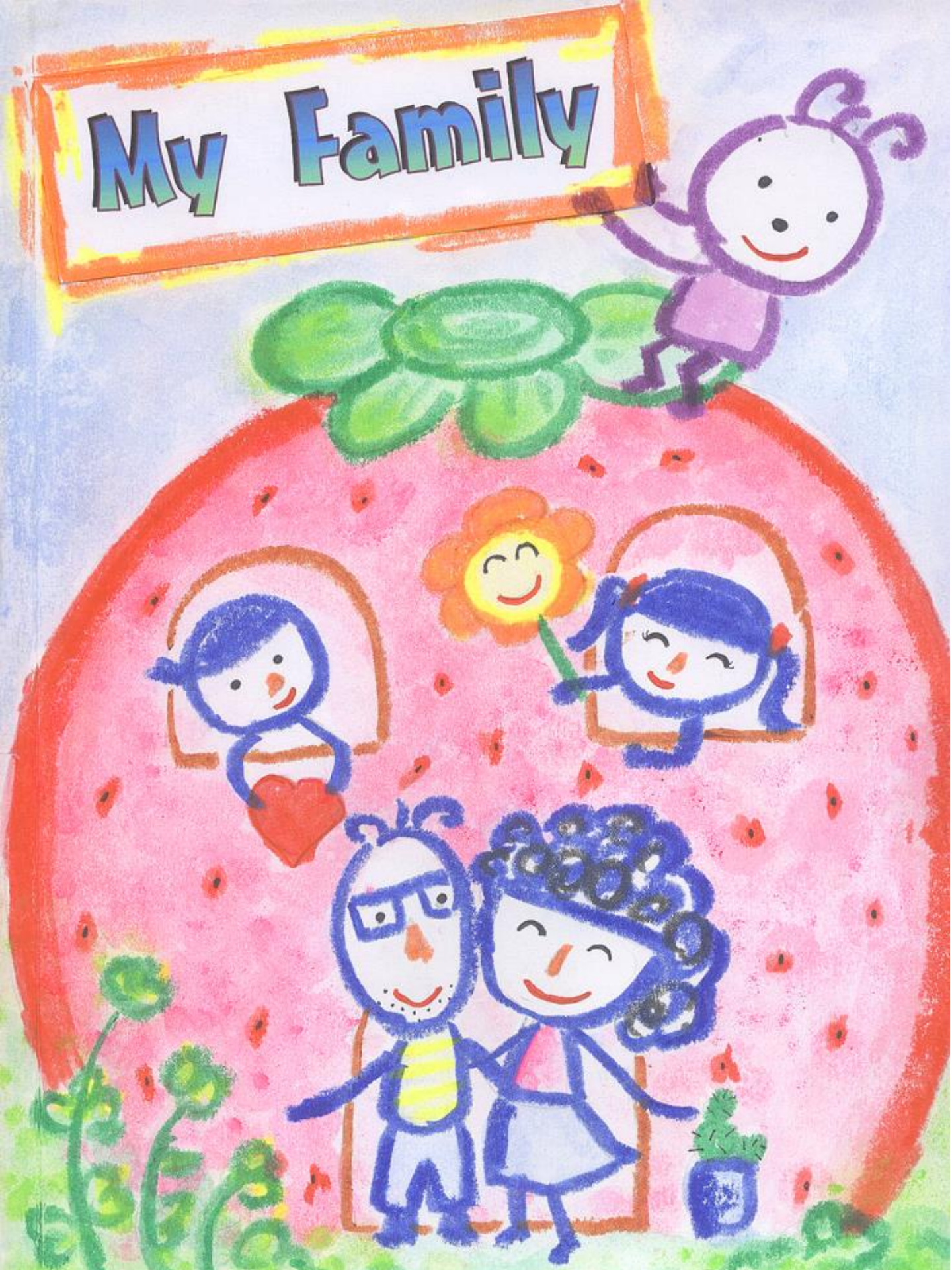

My Family

by Winnie Chang

Vickie Chen





I like to hug him.

He is my dad.



I like to kiss her.



She is my mom.



I like to play with them.



They are my brother and sister.





I like to sing with them.

They are my grandpa and grandma.





I like to cuddle it.

It is my dog.



We are a sweet family.



Daddy teaches us many interesting things.



Mommy reads us many bedtime stories.



We live, learn



and grow together.



We are a loving family.



I want to tell you:

Father And Mother

I Love You.



And I know you will

always love me, too.



作者：陳靜萍

繪者：張雅惇